

DOMAINE DAVER

SCCV CAMPAGNE DAVER

Allée Des PLATANES - 83000 TOULON

PLANS DE VENTE

- 10/01/2023 -

LOT Villa 5 TMA - Garage G.5 - Parking P.5

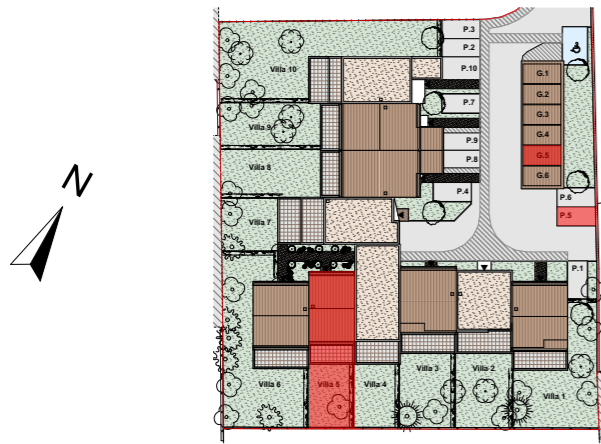

| | Pièces | Surfaces m ² |
|-----|---|----------------------------|
| RDC | Séjour/Cuisine | 30,69 |
| | Entrée <small>Compris Rangement</small> | 5,54 |
| | WC | 1,32 |
| | Rangement | 1,38 |
| R+1 | Chambre 1 | 10,72 |
| | Chambre 2 | 10,12 |
| | Chambre 3 | 9,25 |
| | Salle de Bains 2 | 4,45 |
| | Dégagement | 2,90 |
| | TOTAL | 76,37 m² |
| | Garage | 13,00 |
| | Terrasse | 16,20 |
| | Jardin Privatif | 51,49 |

Plan De Masse - 1:125

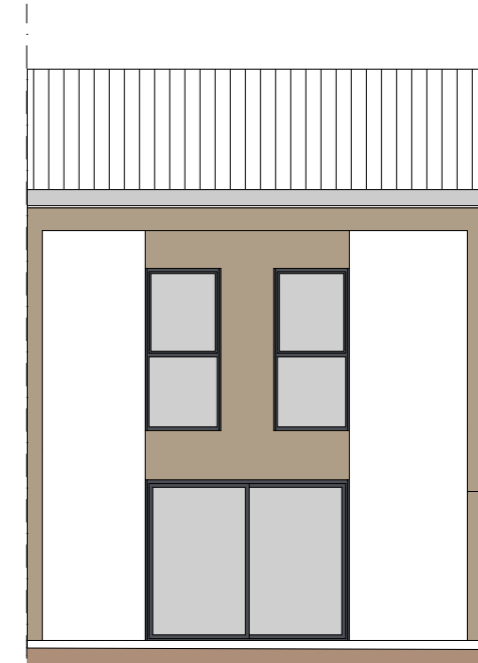
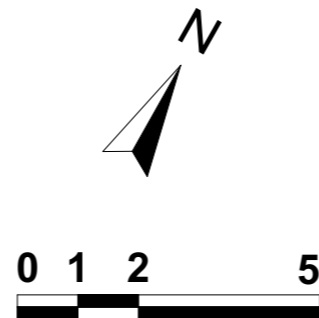
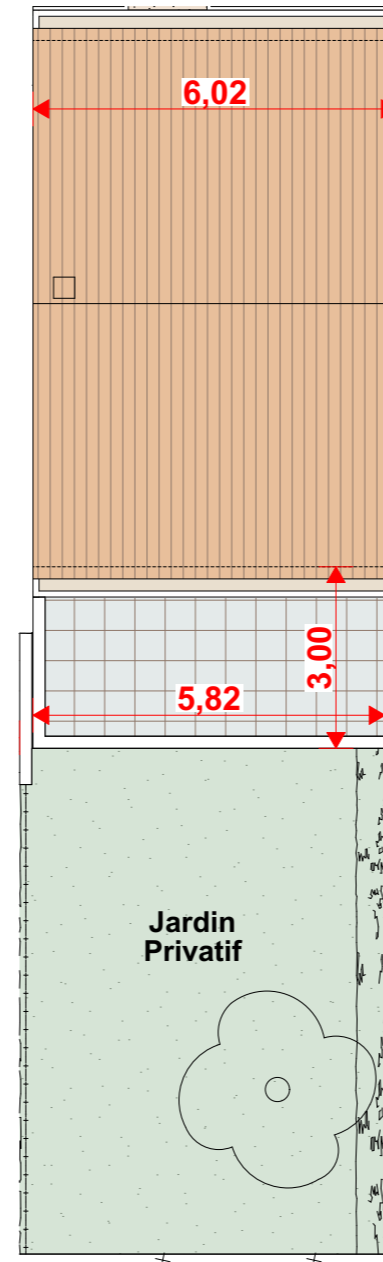

Façade SUD



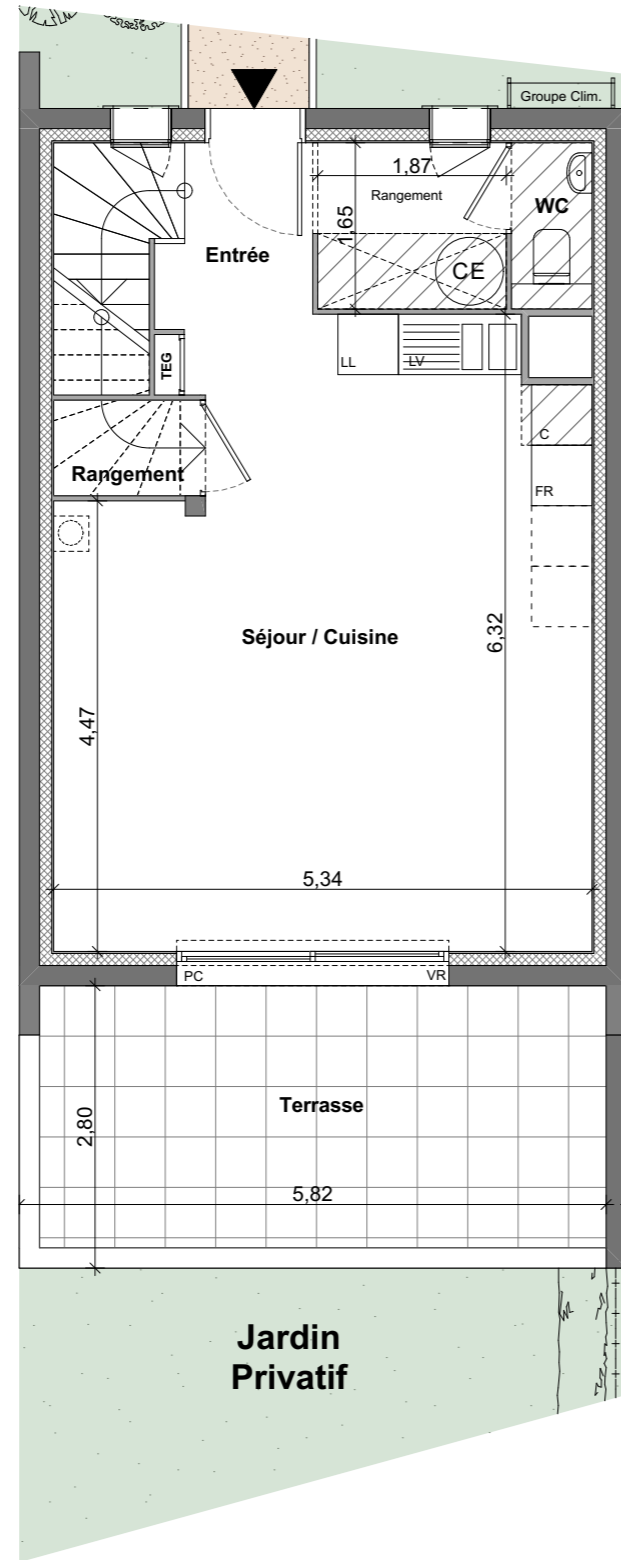

Façade NORD

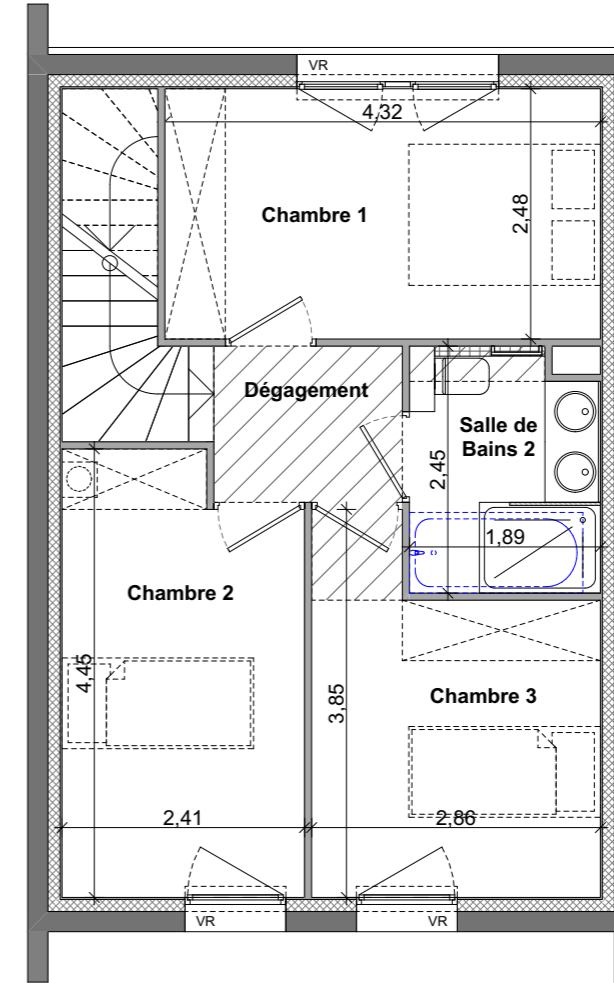

Plan Rez de Chaussée - 1:75



Plan Niveau 1 - 1:75

-  SOFFITE FAUX PLAFOND Ht ≥ 2.10m.
-  TABLEAU ELECTRIQUE
-  BALLON d'EAU CHAUDE
- PF** Porte Fenêtre
- PC** Baie Coulissante
- F** Fenêtre
- VR** Volets Roulants

